

**Proposed Project at Mouza-Daulatpur, J.L. No-79, R.S. & L.R. Dag No-445 & 448, L.R. Khatian No-5621, under Kulerdari Gram Panchayet, P.S.-Bishnupur, District-South 24**

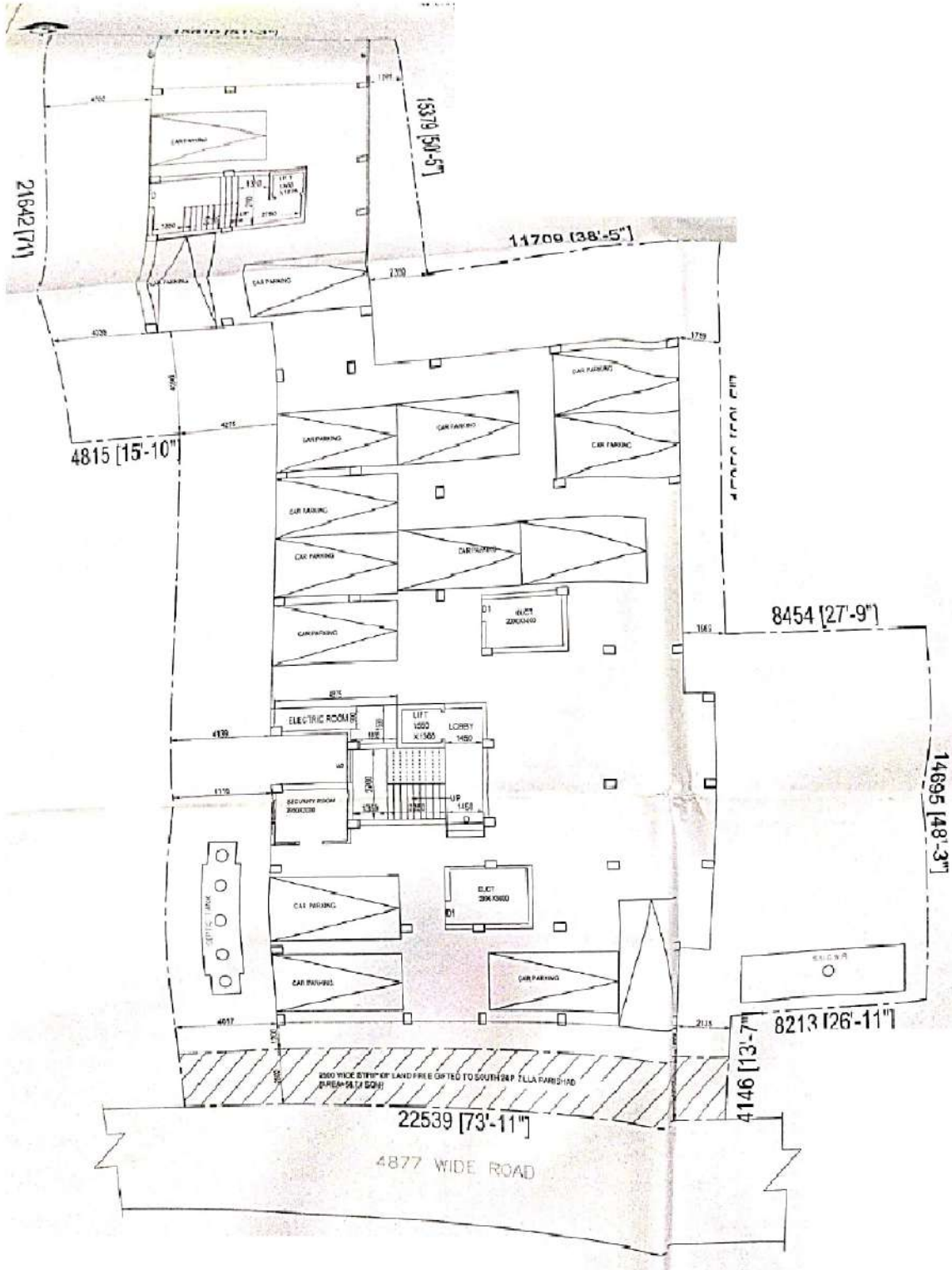

**LATITUDE : 22.375531**  
**LONGITUDE : 88.260017**

For A M CONSTRUCTION

*[Signature]*  
 Partner

**SIGNATURE OF OWNER**